Yosemite Unified School District

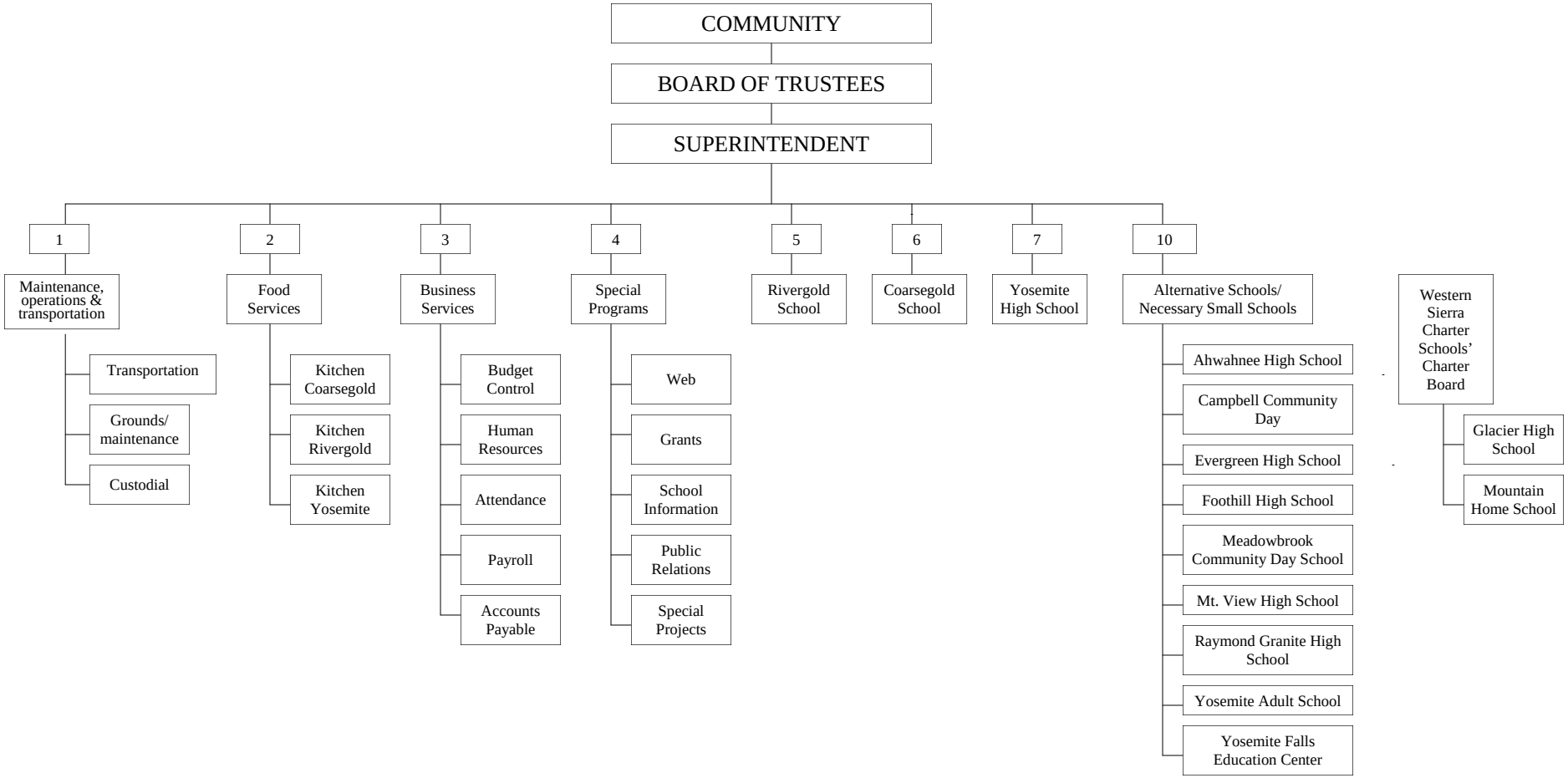

6/30/2009